9017

9018

9018

9017

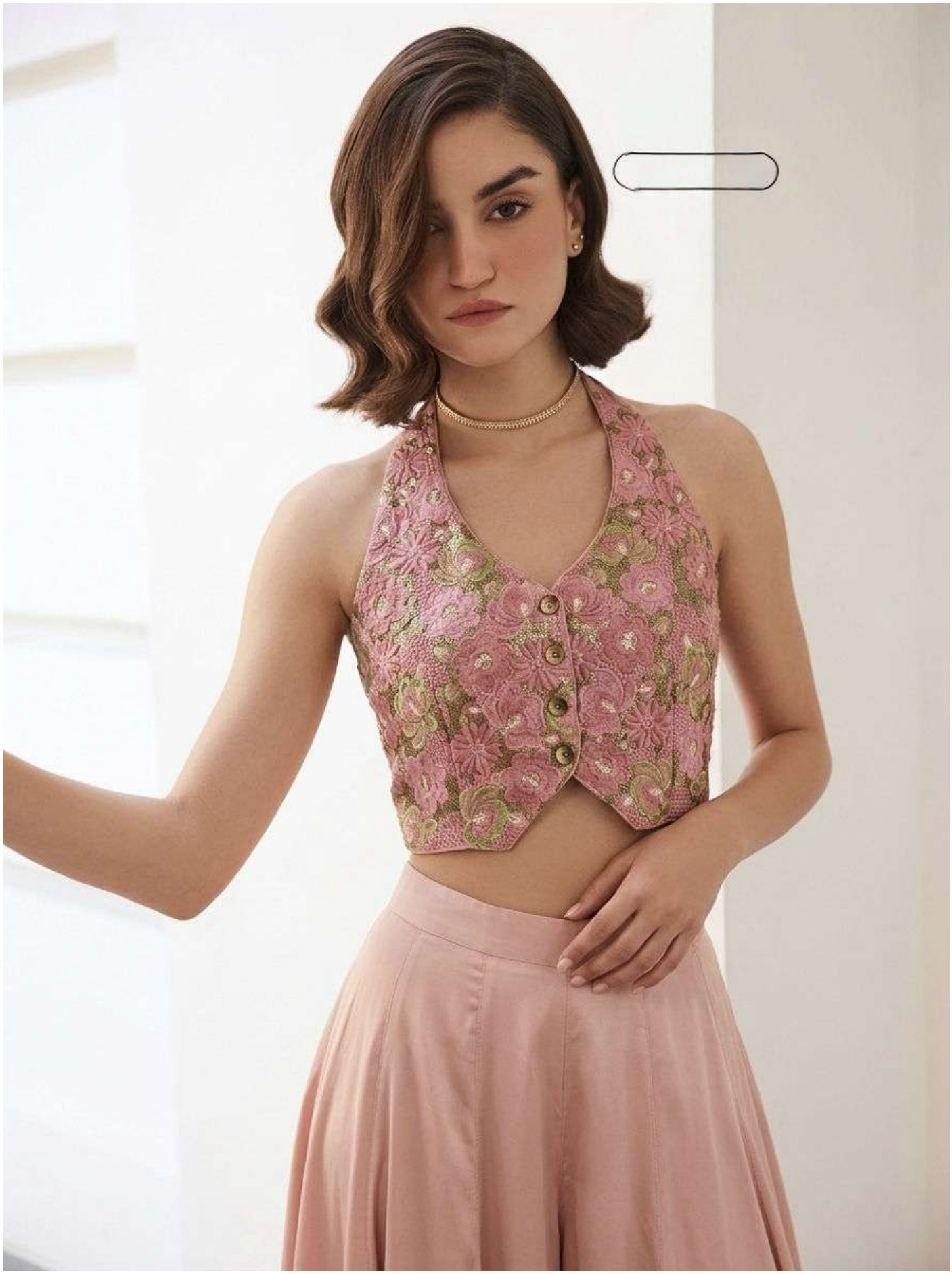

9018

9017

9017

9017

9017

9018